I'm not a bot

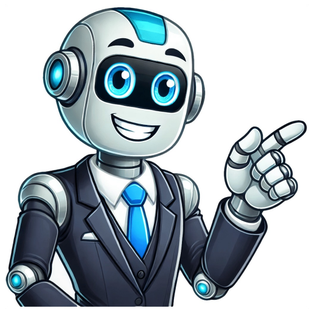

Prometric houston tx

6th Floor, Techniplex -1, Balwa Group, Off Veer Savarkar Flyover, Goregaon (W) 6th Floor, Techniplex -1, Balwa Group, Off Veer Savarkar Flyover, Goregaon (W) 6th Floor, Techniplex -1, Balwa Group, Off Veer Savarkar Flyover, Goregaon (W) 6th Floor, Techniplex -1, Balwa Group, Off Veer Savarkar Flyover, Goregaon (W) 6th Floor, Techniplex -1, Balwa Group, Off Veer Savarkar Flyover, Goregaon (W) 6th Floor, Techniplex -1, Balwa Group, Off Veer Savarkar Flyover, Goregaon (W) Prometric is a global leader in credentialing and skills development. With 30+ years of experience and the largest test center network, we empower organizations to build tomorrow’s workforce across all industries and professions. 8K+ test centers | 180+ countries | 70 languages Prometric, based in Houston, TX, is a company that specializes in providing testing and assessment services for various industries and professions. They offer a range of examination services, including certification exams and assessments, to help individuals and organizations measure knowledge and skills. Generated from their business information Find opportunities to join our team and empower tomorrow’s workforce. Futures start here with our employees who believe in what we do and drive our success. Prometric Test Center in Houston, TX is a global leader in assessment and testing services, serving over 7 million candidates annually with a commitment to enhancing lives through innovative learning solutions. With over 30 years of experience, Prometric offers a wide range of testing accommodations and stringent security measures to ensure a world-class exam experience for test takers. As a trusted provider of testing solutions, Prometric supports testing organizations and employers in fueling tomorrow's workforce by offering advanced preparation options and remote assessment capabilities. Whether scheduling an exam or exploring becoming a test center, Prometric is dedicated to supporting individuals and organizations on their journey to success. Generated from the website The Prometric Test Center in Houston is a premier facility for GRE candidates, offering a modern and well-equipped environment. Located in one of Texas’s largest cities, this center is known for its professional staff and efficient testing process. The facility is designed to provide a comfortable and distraction-free setting, featuring state-of-the-art technology and ample seating. The center’s location in Houston makes it easily accessible by public transportation and major roadways, making it a convenient choice for many test-takers. Number of Seats The Houston Prometric Test Center has 30 seats available for GRE test-takers. Open Hours Monday to Friday: 8:00 AM – 6:00 PM Saturday: 8:00 AM – 4:00 PM Sunday: Closed Street Address 2424 Wilcrest Drive, Suite 104, Houston, TX 77042 Driving Directions (Road Network) From I-10, take exit 755 for Wilcrest Drive. Head south on Wilcrest Drive; the test center is located on the right in the Westchase Corporate Park. Parking Information Parking is available in the adjacent parking lot for free. Limited street parking is also available. Special Attentions Arrive at least 30 minutes before your scheduled test time. Valid government-issued ID is required for entry. Personal items must be stored in the provided lockers. 2. University of Texas at Austin – Testing Center Overview The University of Texas at Austin Testing Center offers a quiet and professional environment for GRE test-takers. Located on the university campus, this center provides easy access for students and residents of the surrounding area. The facility is known for its professional staff and well-maintained testing environment, helping candidates focus on their exams. Equipped with modern technology, the center ensures a seamless and stress-free testing experience. The academic setting of the university provides an ideal atmosphere for taking exams. Number of Seats The University of Texas at Austin Testing Center has 25 seats available for GRE test-takers. Open Hours Monday to Friday: 8:00 AM – 5:00 PM Saturday: Closed Sunday: Closed Street Address 2400 Inner Campus Drive, Room 338, Austin, TX 78712 Driving Directions (Road Network) From I-35, take exit 235B for University of Texas. Head west on E 23rd Street and turn right onto Inner Campus Drive. The Testing Center is located on the left within the university campus. Parking Information Parking is available in the university parking garages for $6 per day. Limited street parking is also available. Special Attentions Arrive at least 15 minutes before your scheduled test time. Bring a valid government-issued ID. The center has strict rules about personal items, which must be stored in lockers. 3. Texas A&M University – Testing Services Overview Texas A&M University Testing Services in College Station provides a modern and comfortable environment for GRE test-takers. Located within the university campus, this center is easily accessible to students and local residents. The facility is equipped with the latest technology to ensure a smooth and efficient testing process. The staff is known for their professionalism and readiness to assist test-takers with any needs. The serene campus environment helps to reduce stress and provides a quiet setting for taking the exam. Number of Seats Texas A&M University Testing Services has 20 seats available for GRE test-takers. Open Hours Monday to Friday: 8:00 AM – 5:00 PM Saturday: Closed Sunday: Closed Street Address 750 Agronomy Road, Suite 1101, College Station, TX 77843 Driving Directions (Road Network) From Texas Avenue, head west on University Drive. Turn left onto Agronomy Road; the Testing Center is located on the right within the General Services Complex. Parking Information Parking is available in the campus parking lots for $5 per day. Free parking is available after 5:00 PM on weekdays and during weekends. Special Attentions Arrive 30 minutes before your scheduled test time. A valid photo ID is required for entry. Lockers are available for storing personal belongings. 4. University of Houston – Testing Services Overview The University of Houston Testing Services in Houston offers a convenient and accessible location for GRE test-takers. The center is located on the university campus, providing a calm and academic environment for taking the exam. The facility is equipped with comfortable seating, high-speed internet, and climate control to create an ideal testing atmosphere. The staff at the University of Houston Testing Services are dedicated to ensuring a smooth and stress-free testing experience for all candidates. Number of Seats The University of Houston Testing Services center has 22 seats available for GRE test-takers. Open Hours Monday to Friday: 8:00 AM – 5:00 PM Saturday: 9:00 AM – 1:00 PM Sunday: Closed Street Address 4800 Calhoun Road, Room 204, Houston, TX 77004 Driving Directions (Road Network) From I-45, take exit 44B for Cullen Blvd. Head south on Cullen Blvd and turn right onto Holman Street. Turn left onto Calhoun Road; the Testing Center is located on the right within the Student Services Center. Parking Information Parking is available in the university parking lots for $8 per day. Additional street parking is available but may be limited. Special Attentions Arrive at least 20 minutes before your scheduled test time. Bring a valid government-issued ID for verification. Personal items must be stored in lockers provided by the center. 5. Texas Tech University – Testing Services Overview Texas Tech University Testing Services in Lubbock provides a professional and well-equipped environment for GRE test-takers. Located on the university campus, this center offers easy access for students and residents of the surrounding area. The facility is known for its professional staff and well-maintained testing environment, which helps candidates focus on their exams. Equipped with modern technology, the center ensures a seamless and stress-free testing experience. The academic setting of the university provides an ideal atmosphere for taking exams. Number of Seats The Texas Tech University Testing Services center has 18 seats available for GRE test-takers. Open Hours Monday to Friday: 8:00 AM – 5:00 PM Saturday: Closed Sunday: Closed Street Address 2500 Broadway, Room 117, Lubbock, TX 79409 Driving Directions (Road Network) From I-27, take exit 1B for 19th Street. Head west on 19th Street and turn right onto University Avenue. Turn left onto Broadway; the Testing Center is located on the right within the Administration Building. Parking Information Parking is available in the campus parking lots for $5 per day. Limited street parking is also available. Special Attentions Arrive at least 15 minutes before your scheduled test time. Bring a valid government-issued ID. The center has strict rules about personal items, which must be stored in lockers. 6. University of Texas at Dallas – Testing Services Overview The University of Texas at Dallas Testing Services in Richardson offers a modern and comfortable environment for GRE test-takers. Located within the university campus, this center is easily accessible to students and local residents. The facility is equipped with the latest technology to ensure a smooth and efficient testing process. The staff is known for their professionalism and readiness to assist test-takers with any needs. The serene campus environment helps to reduce stress and provides a quiet setting for taking the exam. Number of Seats The University of Texas at Dallas Testing Services has 20 seats available for GRE test-takers. Open Hours Monday to Friday: 8:00 AM – 5:00 PM Saturday: Closed Sunday: Closed Street Address 800 W. Campbell Road, Room 310, Richardson, TX 75080 Driving Directions (Road Network) From US-75, take the exit for Campbell Road. Head west on Campbell Road and turn right onto Waterview Parkway. The Testing Center is located on the left within the Student Services Building. Parking Information Parking is available in the campus parking lots for $5 per day. Free parking is available after 5:00 PM on weekdays and during weekends. Special Attentions Arrive 30 minutes before your scheduled test time. A valid photo ID is required for entry. Lockers are available for storing personal belongings. 7. Baylor University – Testing Services Overview Baylor University Testing Services in Waco provides a professional and well-equipped environment for GRE test-takers. Located on the university campus, this center offers easy access for students and residents of the surrounding area. The facility is known for its professional staff and well-maintained testing environment, which helps candidates focus on their exams. Equipped with modern technology, the center ensures a seamless and stress-free testing experience. The academic setting of the university provides an ideal atmosphere for taking exams. Number of Seats The Baylor University Testing Services center has 18 seats available for GRE test-takers. Open Hours Monday to Friday: 8:00 AM – 5:00 PM Saturday: Closed Sunday: Closed Street Address 1311 S. 5th Street, Room 201, Waco, TX 76706 Driving Directions (Road Network) From I-35, take exit 335B for University Parks Drive. Head west on University Parks Drive and turn left onto S. 5th Street. The Testing Center is located on the right within the Paul L. Foster Success Center. Parking Information Parking is available in the campus parking lots for $5 per day. Limited street parking is also available. Special Attentions Arrive at least 15 minutes before your scheduled test time. Bring a valid government-issued ID. The center has strict rules about personal items, which must be stored in lockers. 8. Texas State University – Testing Services Overview Texas State University Testing Services in San Marcos offers a convenient and accessible location for GRE test-takers. The center is located on the university campus, providing a calm and academic environment for taking the exam. The facility is equipped with comfortable seating, high-speed internet, and climate control to create an ideal testing atmosphere. The staff at Texas State University Testing Services are dedicated to ensuring a smooth and stress-free testing experience for all candidates. Number of Seats The Texas State University Testing Services center has 18 seats available for GRE test-takers. Open Hours Monday to Friday: 8:00 AM – 5:00 PM Saturday: Closed Sunday: Closed Street Address 601 University Drive, Room 201, San Marcos, TX 78666 Driving Directions (Road Network) From I-35, take exit 206 for Aquarena Springs Drive. Head west on Aquarena Springs Drive and turn right onto University Drive. The Testing Center is located on the left within the LBJ Student Center. Parking Information Parking is available in the university parking lots for $5 per day. Additional street parking is available but may be limited. Special Attentions Arrive at least 20 minutes before your scheduled test time. Bring a valid government-issued ID for verification. Personal items must be stored in lockers provided by the center. Improve your program faster with innovative assessment solutions that evolve standards, powered by our patented proprietary artificial intelligence model, Finetune AI. Explore Assessment Technology Offer accessible testing experiences with flexible delivery models, whether in-center at over 8,000 locations or remotely, proctored by AI or experienced professionals. Reach more test takers globally in 70+ languages with the largest test center footprint of any provider and the ability to set up pop-up centers anywhere. Provide reliable, smooth testing experiences that deliver 99.2% test taker success rates with committed support teams to respond to issues rapidly as they emerge. Explore Reliable Delivery Expand your program and accelerate its growth with our customized, tailored assessment solutions and partnerships developed to meet your specific needs. Explore Tailored Solutions Protect the integrity of your credentials, sensitive exam content, and intellectual property with the highest level of security available in the assessment market. Explore Security Measures Prepare to successfully pass your DSST exams in Texas with our curated list of top-rated Prometric Test centers. We've meticulously gathered essential details to help you choose the perfect location to take your exam.Each center boasts unique advantages, empowering you to make a well-informed decision tailored to your preferences.Discover the optimal test center in Texas by exploring our comprehensive list below, ensuring it aligns perfectly with your specific requirements. Get ready for a successful exam experience!If you plan to take your exam at a local Prometric test center (not located on a college or university campus), you must schedule your appointment directly through Prometric's website. We’ll provide you with the appropriate links below.If you would like to take your exam remotely online, please view our blog: Can you Take DSST Exams at Home (Remotely)? Yes, you Can! Learn How.If you plan to take your DSST exam at a college or university campus, typically, you must contact their test center directly to schedule your appointment.Certain colleges extend their testing services to the general public, whereas others reserve services exclusively for their students.We will do our best to provide you with their policies, testing details, and any valuable tips to support you throughout the process.Follow our instructions to avoid additional transcript fees in the future and ensure your institution receives your exam results within a reasonable time.How Can I Guarantee My School Receives My DSST Exam Results (For Free)?Abilene, TX Amarillo, TXAustin, TX Corpus Christi, TX Dallas, TX Dallas, TX El Paso, TX Houston, TX Houston, TX Lubbock, TX McAllen, TX San Antonio, TX Tyler, TX Waco, TXAddress: 3301 Ivanhoe Ln, Abilene, TX 79605You must schedule your appointment online through Prometric.Address: 1616 S Kentucky St, Suite D 125, Amarillo, TX 79102Located in: Wellington Office ParkYou must schedule your appointment online through Prometric.Address: 2801 S I-35 Frontage Rd, Austin, TX 78741You must schedule your appointment online through Prometric.Address: 6001 S Staples St B, Corpus Christi, TX 78413You must schedule your appointment online through Prometric.Address: 12342 Coit Rd, Dallas, TX 75251Located in: Churchill TowerYou must schedule your appointment online through Prometric.Address: 700 N Pearl St, Dallas, TX 75201Located in: Plaza of The AmericasYou must schedule your appointment online through Prometric.Address: 8550 Boeing Dr, El Paso, TX 79925You must schedule your appointment online through Prometric.Address: 7111 Harwin Dr., Houston, TX 77036You must schedule your appointment online through Prometric.Prometric Test Site - Southwest Houston Test CenterAddress: 8303 Southwest Fwy Ste 730, Houston, TX 77074DSST Information: Fee: $25.00 (Standard exam)Proctor Fee: $35.00 (Exam with accommodation)You must schedule your appointment online through Southwest Houston Test Center's website.On exam day, bring a government-issued photo ID and a credit/debit card to purchase your exam online and pay the test center admin fee.Address: 4601 Texas 289 Loop Frontage Rd, Lubbock, TX 79424Located in: Salem VillageYou must schedule your appointment online through Prometric.Address: 801 W Nolana Ave, McAllen, TX 78504Located in: Fountain View PlazaYou must schedule your appointment online through Prometric.Address: 16648 San Pedro Ave # 101, San Antonio, TX 78232Located in: Park Oaks CenterYou must schedule your appointment online through Prometric.Address: 3200 Troup Hwy # 216, Tyler, TX 75701You must schedule your appointment online through Prometric.Address: 5020 W Waco Dr, Waco, TX 76710Located in: Centerpoint Shopping CenterYou must schedule your appointment online through Prometric. I’ve been here twice now and both have been good experiences. Since I suffer from misophonia, I am extremely sensitive to sound, and I’m glad I didn’t read S N.’s review first because that would have freaked me out. I would have gladly driven 30 minutes farther just to avoid what sounded like impossible testing conditions for me. However, that must have been a very unusual occurrence. Seriously, I don’t even hear the other people in the room except for a light sound of typing (not loud, and easily ignorable especially with the sound-canceling headphones they provide). In addition to the sound canceling headphones, there is a noise sort of like air conditioning or something, which I find helps me in a similar manner to white noise to further ignore extraneous sounds and focus.The staff here are also very friendly. Seriously, I really like them. It surprised me since normally people staffing such an establishment are bored and tired of repeating the same instructions all day, but instead they make you feel like an individual and aren’t rushed. Schools and educational services, nec, nec, Services, nec, nec, Public elementary and secondary schoolsSDR Educational ConsultantsSDR Educational Consultants was established in Houston, Texas, in 1999, by Sandra Dyson Rodr guez, an international educator with many years of experience in the US and abroad, working in the fields of university administration, credentials evaluation, document translations, and language teaching. She has been in the private sector as founder, owner, and president of two credentials evaluation and translation agencies. SDR is an international education consulting firm which specializes in foreign educational credentials, providing professional evaluations of foreign education and translations of foreign documents for the purposes of further study, professional employment and licensing, and immigration. Our intent and purpose is to serve the holder of educational credentials from abroad, the academic community, the legal profession, and the business sector by completing our assignments in a timely manner and in accordance with the accepted professional standards for translation and evaluation. Our principal goal is to provide services in an efficient, thorough manner and at a reasonable cost to our clients. Evaluation Division: Foreign Educational Equivalencies An EVALUATION is a service that provides statements of recommended equivalency for foreign educational credentials. Our evaluation division, Foreign Educational Equivalencies, dedicates itself to researching foreign educational systems and maintaining an up-to-date library of resource materials pertaining to international education. We are individual and/or corporate members of AICE, AACRAO and NAFSA. We adhere to the codes of ethics, standards, and current best practices of the organizations. Translation Division: Babel Translations